C-171513

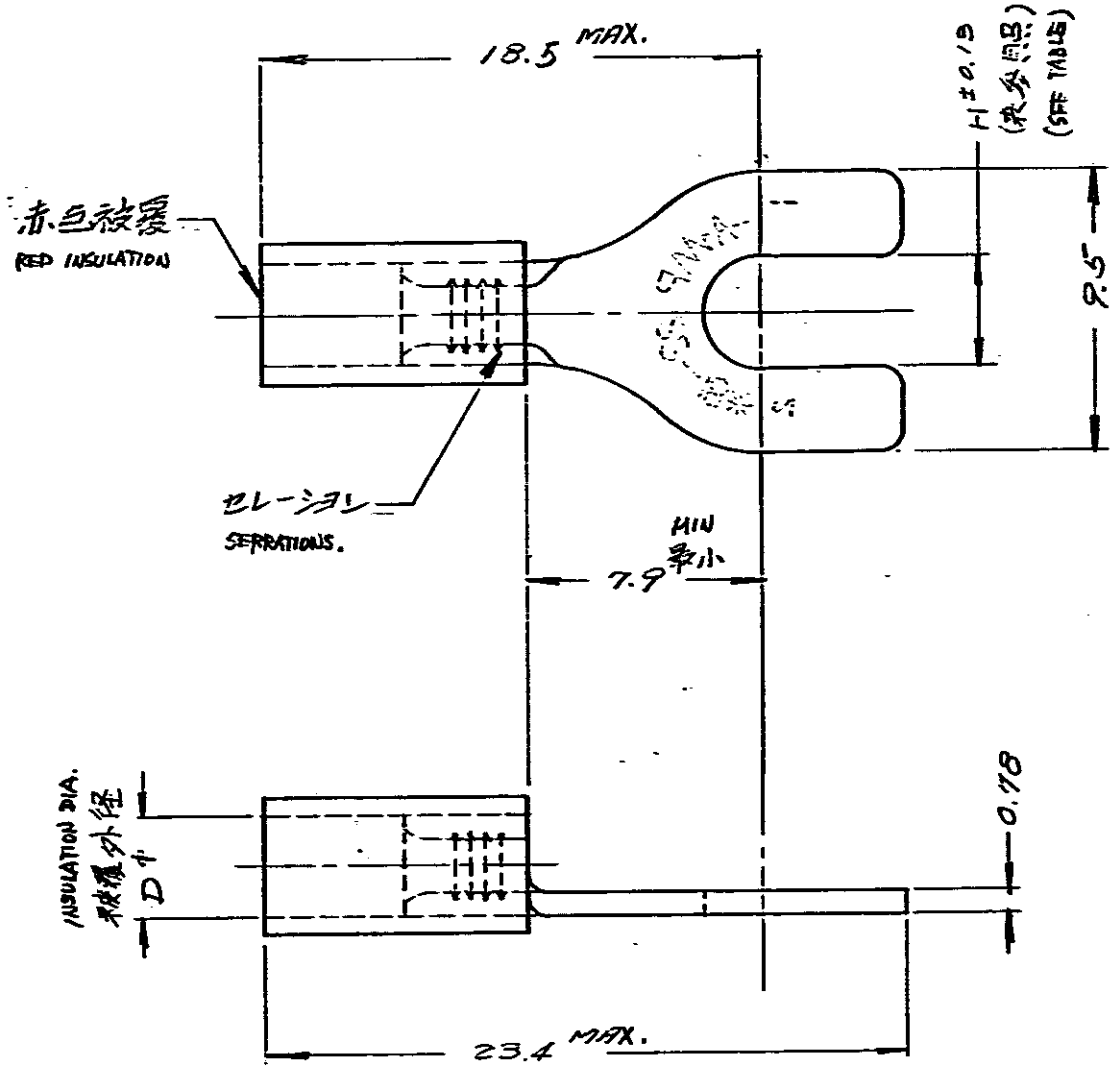


| P/N 型番 | STUD スタット | H DIM. | INSULATION DIA 被覆外径 D φ |
|---|---|---|---|
| 171513 -1 | #6 | 3.68 | 2.03 ~ 3.05 |
| -2 | #8 | 4.34 | 2.03 ~ 3.05 |
| ~~-3~~ | ~~#10~~ | ~~5~~ | ~~2.03 ~ 3.05~~ |
| -4 | #6 | 3.68 | 2.66 ~ 3.56 |
| -5 | #8 | 4.34 | 2.66 ~ 3.56 |
| 171513 -6 | #10 | 5 | 2.66 ~ 3.56 |

| LTR | 変更 REVISION RECORD | DR. | CHK. | DATE |
|---|---|---|---|---|
| B1 | OBSOLETE (P-DWG 0515) | K.N | Y.T | 6-16-93 |
| B | ADDED MARK | H.S | M.I | 8/10/75 |
| A | REVISED (P-DWG REV. A) | H.S | M.I | 7/1/75 |
| 0 | RELEASED (P-DWG REV. 0) | | | 7/1/75 |

DR. H.S 7/1/75 T. Fujita 7/23/75
CHK. Y. Ohkawa 7/30/73 APP. M.I. 7/31/73

©1975 BY AMP (Japan) LTD. ALL RIGHTS RESERVED. AMP PRODUCTS COVERED BY PATENTS AND OR PATENTS PENDING

参考図面 (CUSTOMER COPY) (REFERENCE ONLY)

MAT'L MATERIAL 黄銅 BRASS
FINISH ANNEALED Sn PL. 焼なまし 錫めっき
WIRE RANGE 0.26 ~ 1.04 mm² AWG 22-18
INSULATION DIA 表参照 SEE TABLE mm IN
CLASS 先開型 OPEN TONGUE
TYPE プラスチックグリップ PLASTIC GRIP

AMP | AMP (JAPAN), LTD. Tokyo, Japan

一般公差 TOLERANCE EXCEPT AS NOTED ±0.4 ±1°0
SCALE 4-1
LOC J SIZE A DWG NO. C-171513 REV. B1

PART NAME 先開型端子 OPEN TONGUE TERMINAL

AMP-J 035-1 REV. 7-72